

Elevation

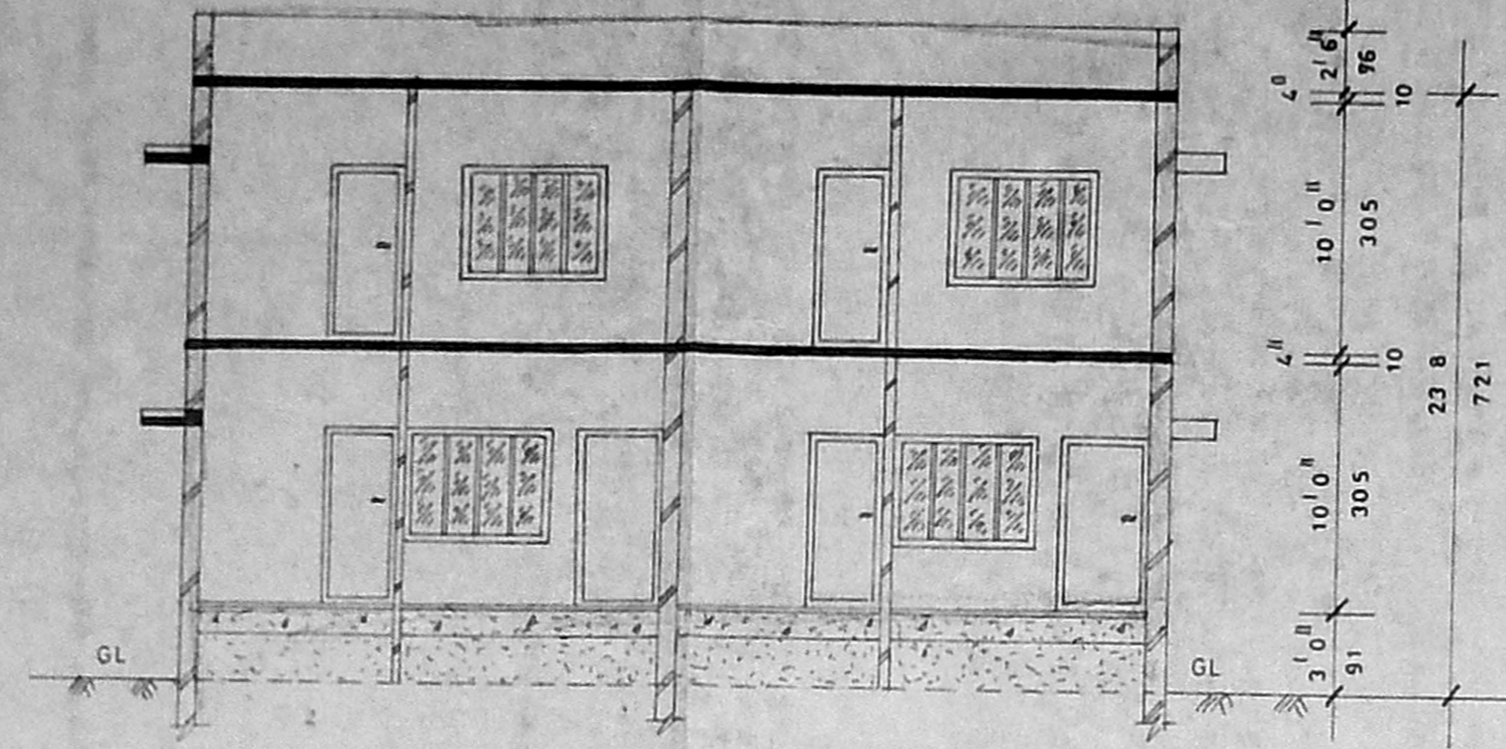

Section at GG

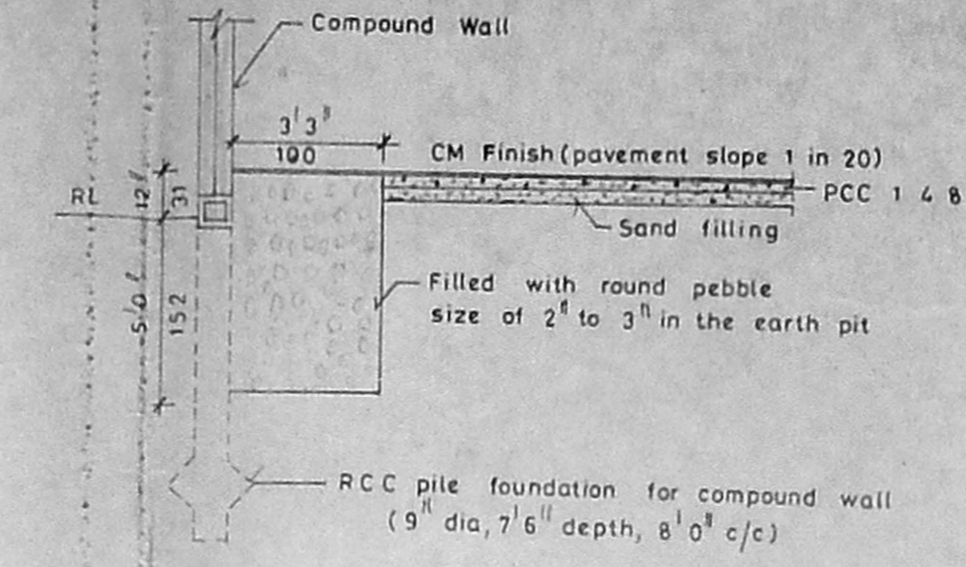

Section XX' (Compound wall & pebble bed details)

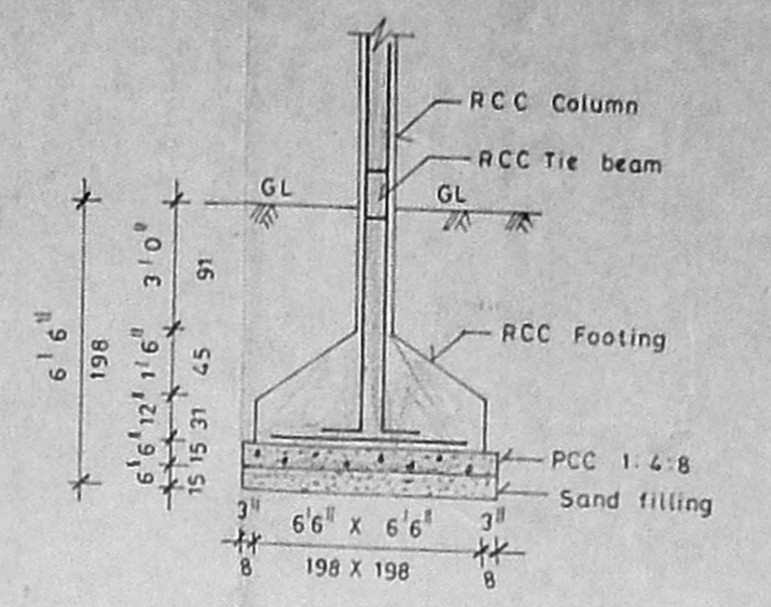

Foundation Details

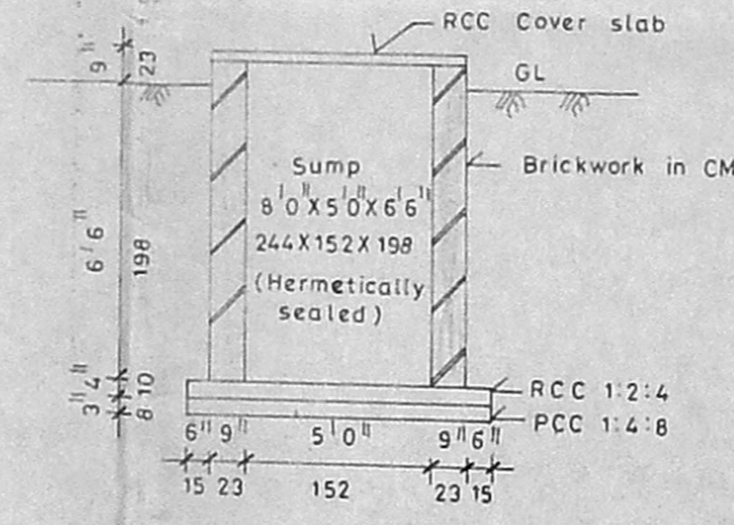

Section YY' (Sump details)

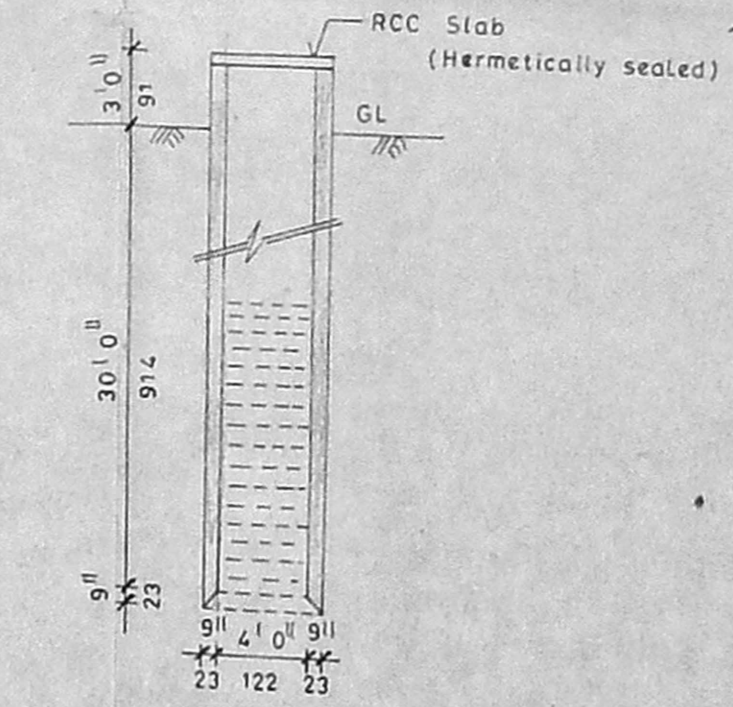

Well Details

A/20238/124/96
 Planning Permit No. **APPROVED**
 SUBJECT TO THE CONDITIONS IN THIS OFFICE LETTER.
 No. 265/2022 Date 2-5-96
 For MEMBER SECRETARY
 MADRAS METROPOLITAN
 DEVELOPMENT AUTHORITY
 MADRAS - 600 008.

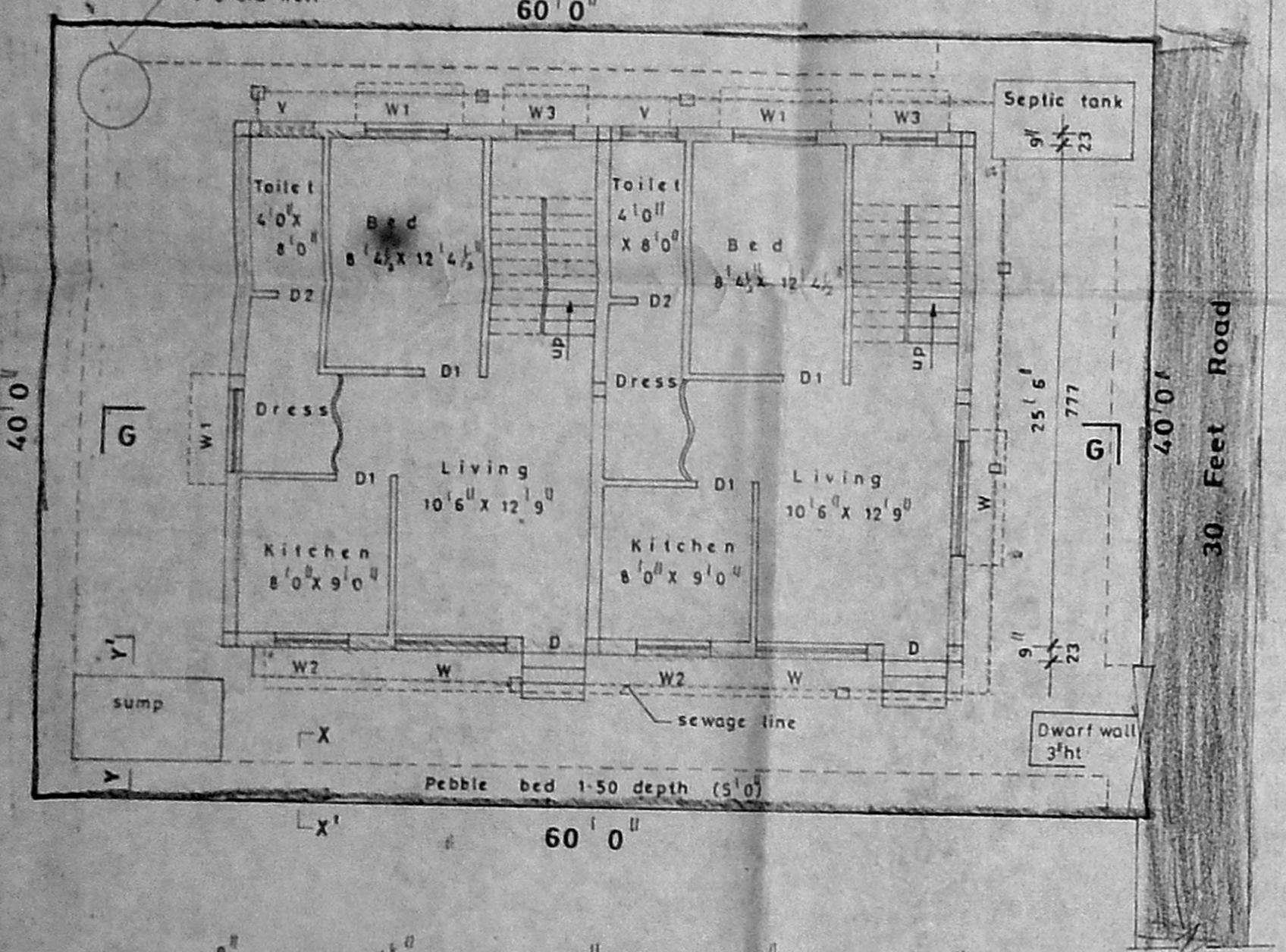
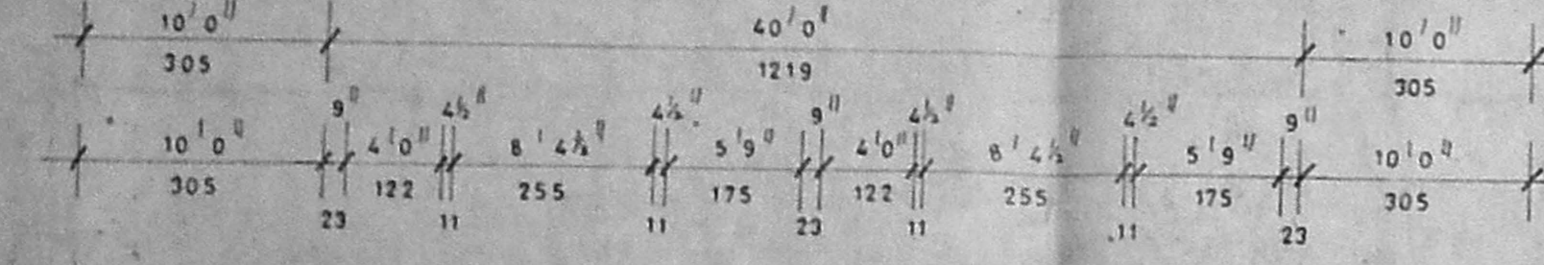

Ground Floor Plan cum Site Plan

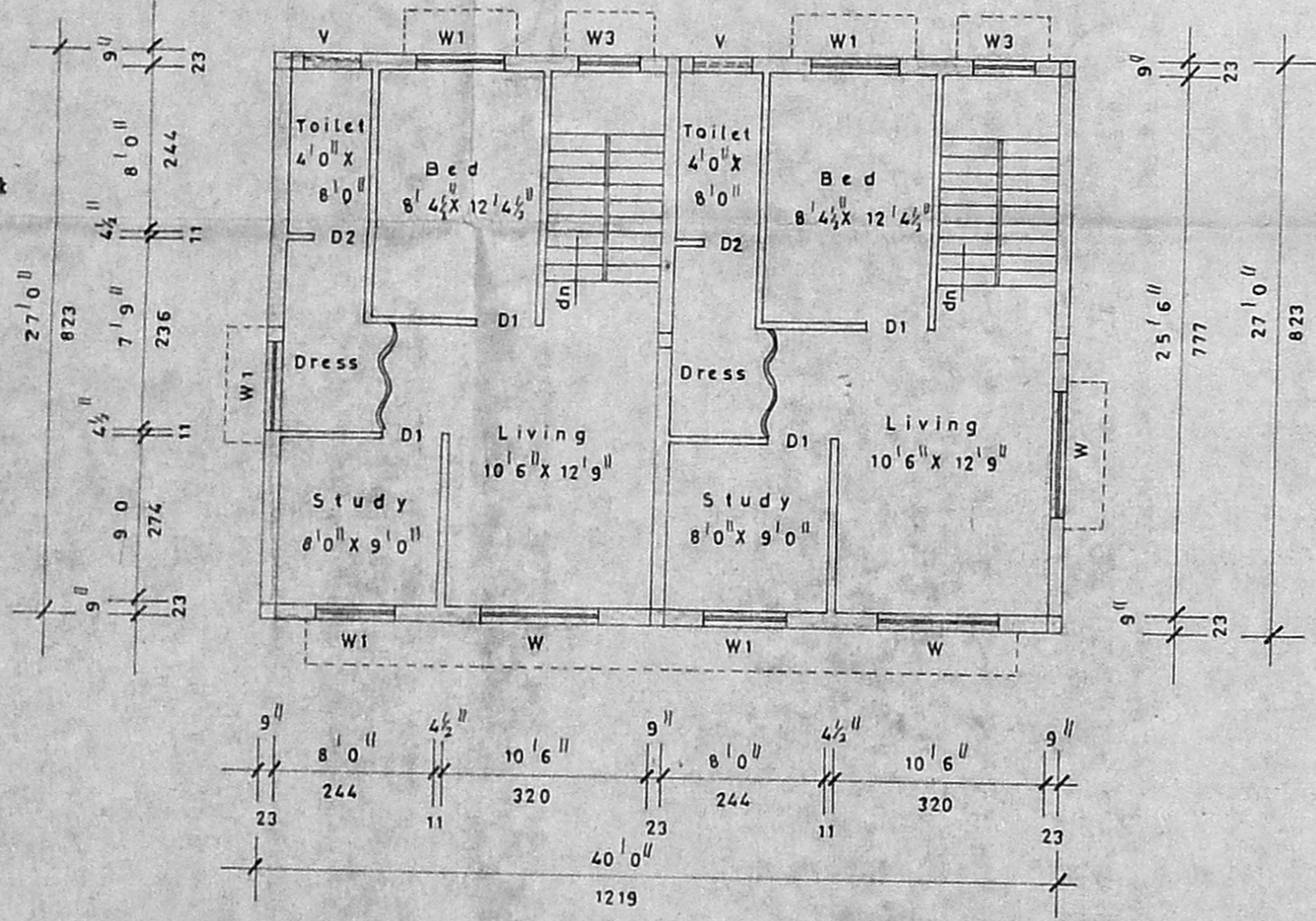

First Floor Plan

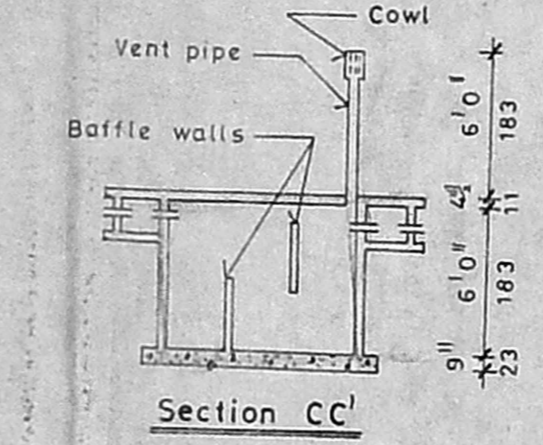

Section CC'

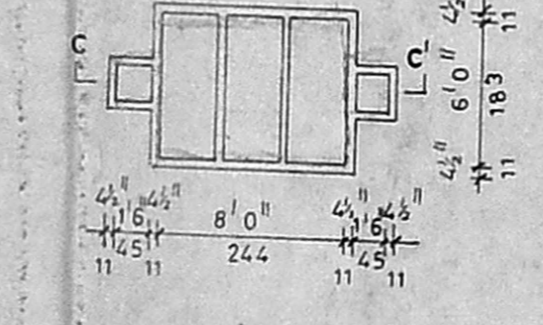

Septic Tank

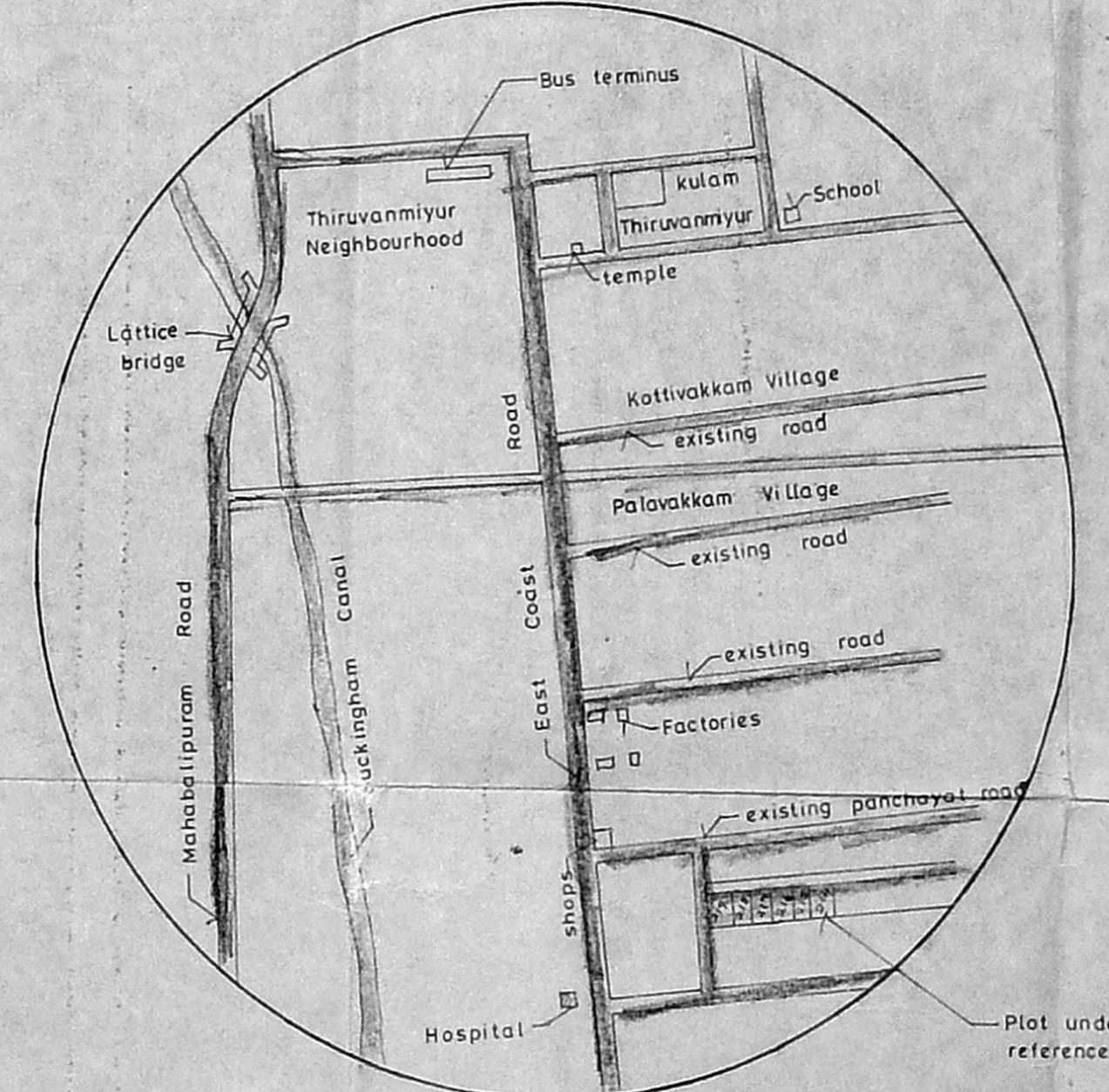

Key Plan N.T.S.

Specification:
 RCC Column foundation in CC 1:2:4.
 Sand filling for foundation & basement.
 Brickwork in CM 1:6 using class one bricks.
 Flooring concrete in PCC 1:4:8 finishing with CM.
 RCC items in 1:2:4 with necessary reinforcement.
 Roof shall be of RCC slab fin. with weathering course.
 Plastering for ceiling & wall with CM 1:3 & 1:4.
 Joineries in best country wood.

Joinery Details:

D	Door	3'6" x 7'0" (107 x 214)
D1	Door	3'0" x 7'0" (91 x 214)
D2	Door	2'6" x 7'0" (76 x 214)
W	Window	6'0" x 4'6" (183 x 137)
W1	Window	4'6" x 4'6" (137 x 137)
W2	Window	4'0" x 3'0" (122 x 91)
W3	Window	3'0" x 4'0" (91 x 122)
V	Ventilator	3'0" x 2'0" (91 x 61)

Area Details:

	sft	sqm
Plot area	2400	223
Plinth area		
Ground floor	1080	100.33
First floor	1080	100.33
Total plinth area	2160	200.66
Plot coverage	45%	
F.S.I	0.90	

Colour Index:

Proposed	
Boundary	
Road	

Proposed Residential Building at Plot no 214, Sree Kapaleeswarar Nagar, S.no 91/2A of No 145, Neelangarai Village, Saidapet Taluk, Chengai MGR District.

Scale : 1 : 100 Drg no : H-004-2
 Date : 29 Sep 1995 Drn by : V. A.

Owners :
Er. W. Sundararajulu,
 BE (Civil) ME (Struct) C Eng (I) FIE (Ind)
 Licensed Surveyor Class I No 460
 Corporation of Madras, Ambalayar Municipality
 410, TVS Avenue, Anna Nagar West Extn,
 MADRAS-600048 Phone: 654485

PREPARED BY:
V. Sundararajulu & Associates
 Engineers, Valuers, Surveyors, Arbitrators.

410, TVS Avenue, Anna Nagar West
 Extn., Madras - 600 101, Ph - 654488